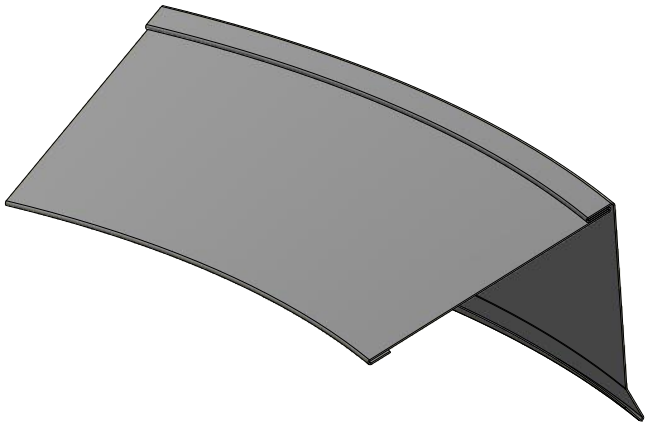

Concave

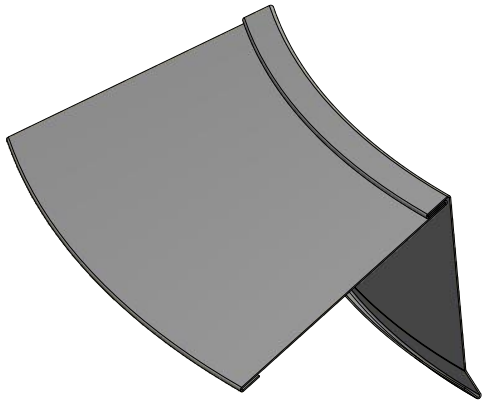

Convex

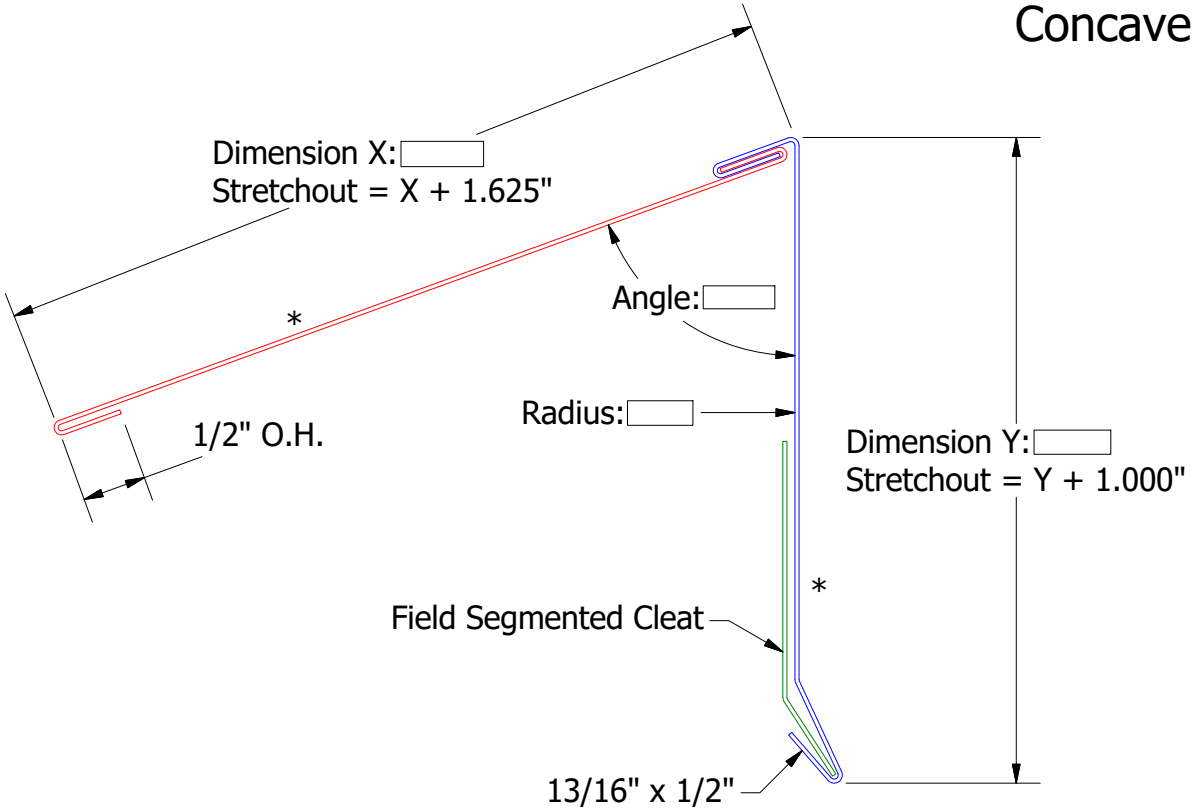

Order #

Concave:

Convex:

Material

Alum

24 ga 55% Al-Zn alloy coated steel with acrylic coating

Finish:

Color:

Trim Length:

Number of Pieces:

ATAS INTERNATIONAL, INC
Allentown PA
610-395-8445
Mesa AZ
480-558-7210

Note: * denotes color side.
Note: Trims shown as Standard, Job Specific Dimensions may alter Final Product Design.

REV. NO.	DATE	DESCRIPTION OF REVISION	BY	APP
01	6/28/2022	Added Finial Product Design Disclaimer	KRK	

TITLE Radius Trim Order Sheet - Shed Ridge

DWG. NO.	DR KRK	DATE 10/27/2020	
MATERIAL	APP	DATE	
	SH. SIZE A	SCALE X:X	