Horizontal Panel

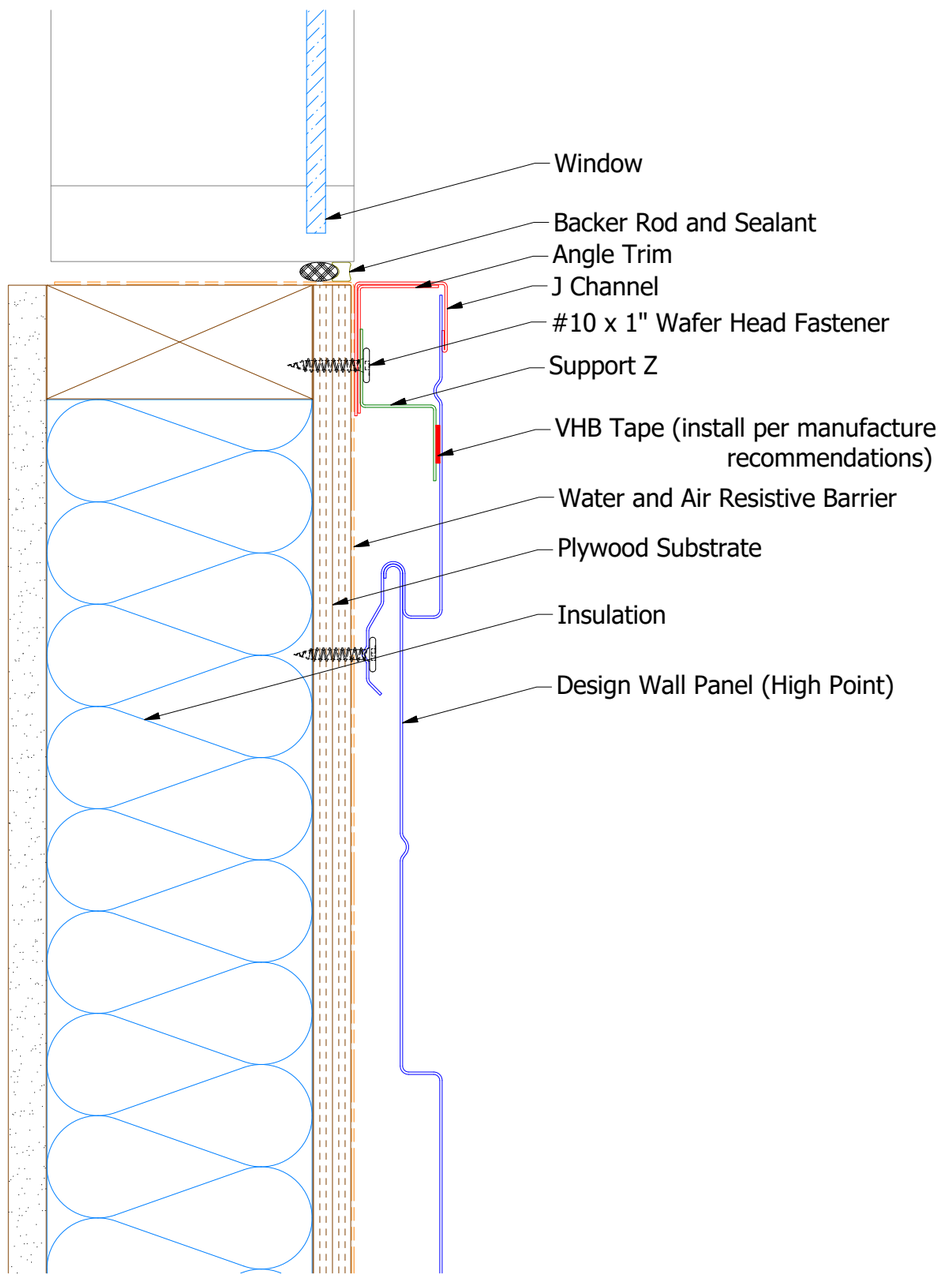

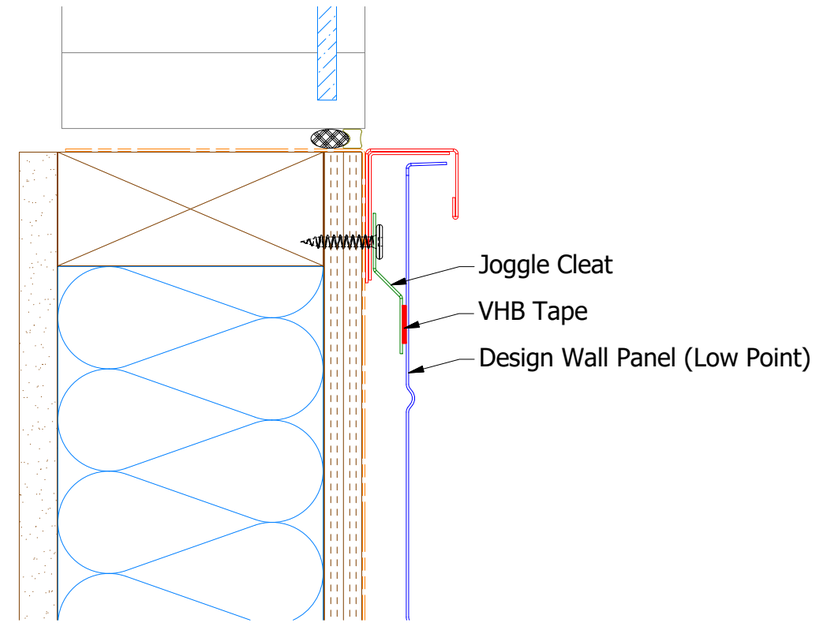

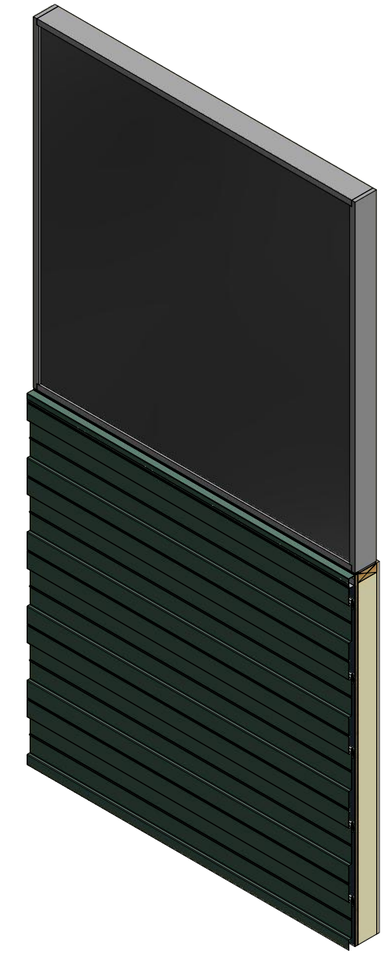

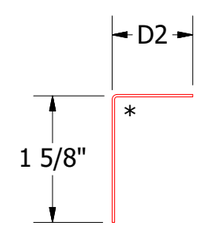

Angle Trim

DWA680: D2=1"
DSA680: D2=1 3/4"

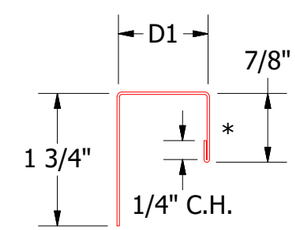

J Channel

DWA118: D1=1 1/8"
DSA178: D1=1 7/8"

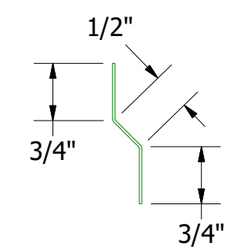

DWA975/ DSA975 - Joggle Cleat

Note: * denotes color side.
Note: stainless steel pop rivets maybe needed along with VHB tape for longer panels.

REV. NO.	DATE	DESCRIPTION OF REVISION	BY	APP
01	7/19/2021	Changed Pop Rivets to VHB Tape	DMR	

ATAS INTERNATIONAL, INC
Allentown PA
610-395-8445
Mesa AZ
480-558-7210

TITLE Design Wall Existing Window Sill Detail

DWG. NO.	DR DMR	DATE 7/20/2018	
MATERIAL	APP	DATE	
	SH. SIZE B	SCALE X:X	